

**WEST CENTRAL TECHNICAL SERVICE AREA (WCTSA)  
DETAIL PLANS FOR:**

**POMME DE TERRE FOODS INC.  
RAIN GARDEN PROJECT**

**MORRIS TOWNSHIP  
STEVENS COUNTY, MINNESOTA**

LOCATION MAP

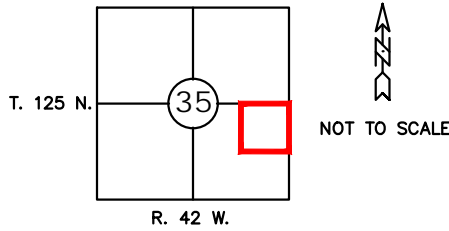

**SUMMARY OF ESTIMATED QUANTITIES**

Item No.	Work or Material	Quantity	Unit
1	Mobilization	1	Job
2	Common Excavation (CV)	7.0	Cu. Yd.
3	Topsoil Material/Compost Mix (70% Sand & 30% Compost-MNDOT 3890 Grade 2)	3.0	Cu. Yd.
4	Shredded Hardwood Mulch	3	Cu. Yd.
5	1" to 3" Rock Aggregate/Landscape Rock	0.5	Cu. Yd.
6	Landscape Edging-Bullet Pavers	76	Ln. Ft.
7	Native Plants	60	Each
8	Geotextile/Filter Fabric Non Woven (Under Landscape Rock)	20	Sq. Ft.
9	Labor	1	Job
(CV) = Compacted Volume			

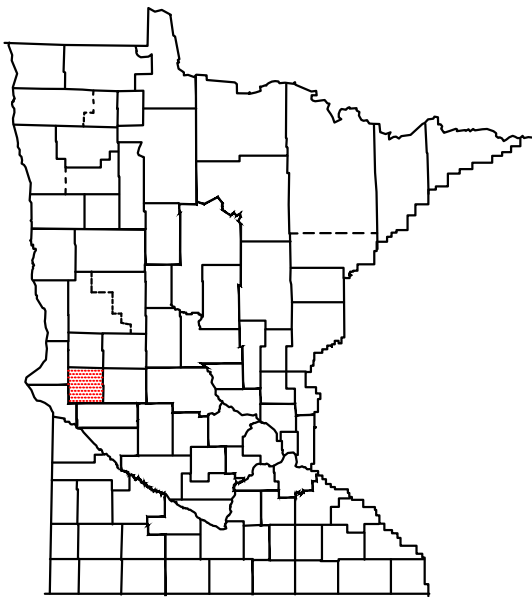

LOCATION IN MINNESOTA

**INDEX OF DRAWINGS**

Sheet Number	Title
1	COVER SHEET
2	SITE PLAN
3	CROSS SECTIONS & DETAILS

NOTE: CHANGES IN THE DRAWINGS OR SPECIFICATIONS MUST BE AUTHORIZED BY THE OWNER AND THE TECHNICAL REPRESENTATIVE WITH THE PROPER APPROVAL AUTHORITY.

THE OWNER IS RESPONSIBLE FOR OBTAINING LAND RIGHTS AND LOCAL, STATE, AND FEDERAL PERMITS OR OTHER PERMISSION NECESSARY TO PERFORM AND MAINTAIN THE PRACTICE.

MINNESOTA SPECIFICATIONS FOR CONSERVATION PRACTICES APPLY FOR ALL MATERIALS AND CONSTRUCTION WORK. THESE SPECIFICATIONS ARE PART OF THIS PLAN.

BEFORE START OF CONSTRUCTION, THE OWNER(S) OF ANY UTILITIES INVOLVED MUST BE NOTIFIED. THE EXCAVATOR IS RESPONSIBLE FOR GIVING NOTICE BY CALLING "GOPHER STATE ONE-CALL" AT (800) 252-1166 AT LEAST 48 HOURS PRIOR TO ANY EXCAVATION.

**ENGINEERING JOB CLASS I**

I HAVE REVIEWED AND UNDERSTAND THE PLANS AND SPECIFICATIONS AND AGREE TO COMPLETE THE WORK ACCORDINGLY. FAILURE TO MEET THESE PLANS AND SPECIFICATIONS MAY JEOPARDIZE ANY COST SHARE APPLIED FOR. I UNDERSTAND THAT IT IS MY RESPONSIBILITY TO SECURE ALL NECESSARY PERMITS AND LICENSES, AND TO COMPLETE THE WORK IN ACCORDANCE WITH ALL LOCAL, STATE, AND FEDERAL LAWS. MODIFICATION OF THESE PLANS OR SPECIFICATIONS MUST BE APPROVED BY THE SOIL & WATER CONSERVATION DISTRICT BEFORE INSTALLATION. I ASSUME RESPONSIBILITY FOR NEGOTIATIONS AND AGREEMENTS WITH THE CONTRACTOR.

NAME: \_\_\_\_\_

DATE: \_\_\_\_\_

I HEREBY CERTIFY THAT THIS PLAN, SPECIFICATIONS, OR REPORT WAS PREPARED BY ME OR UNDER MY DIRECT SUPERVISION AND THAT I POSSESS THE PROPER JOB APPROVAL AUTHORITY (JAA) ACCREDITED TO ME BY THE STEVENS COUNTY SOIL AND WATER CONSERVATION DISTRICT BOARD OF SUPERVISORS.

**WEST CENTRAL TECHNICAL SERVICE AREA (WCTSA)**

**POMME DE TERRE FOODS INC. RAIN GARDEN**

**COVER SHEET**

PLAN SHEET 1 OF 3

STEVENS CO.

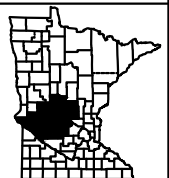

APPROVED BY:

DATE:



**NOTES:**

- ACTUAL SHAPE AND ELEVATIONS TO BE DETERMINED BY OWNER & TECHNICAL REPRESENTATIVE IN THE FIELD.
- WHERE APPLICABLE, MINOR GRADING REQUIRED TO ALLOW SURFACE WATER TO FLOW INTO RAIN GARDEN.

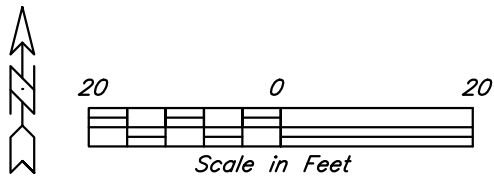

HORIZONTAL/VERTICAL ACCURACY UNKNOWN  
 HORIZONTAL DATUM:  
 UTM ZONE 15 NORTH, NAD 1983, INT. FT.  
 VERTICAL DATUM:  
 NAVD 88, GEOID 09

**LEGEND**

- CONTOUR ELEVATION 90
- CATCH BASIN
- PROPERTY LINE
- DRAINAGE AREA
- OUTLET EMITTER
- PROPOSED TILE
- RAINGARDEN
- PAVERS
- LANDSCAPE ROCK

I HEREBY CERTIFY THAT THIS PLAN, SPECIFICATIONS, OR REPORT WAS PREPARED BY ME OR UNDER MY DIRECT SUPERVISION AND THAT I POSSESS THE PROPER JOB APPROVAL AUTHORITY (JAA) ACCREDITED TO ME BY THE STEVENS COUNTY SOIL AND WATER CONSERVATION DISTRICT BOARD OF SUPERVISORS.

APPROVED BY:

DATE:

WEST CENTRAL TECHNICAL SERVICE AREA (WCTSA)	
POMME DE TERRE FOODS INC. RAIN GARDEN	
SITE PLAN	
PLAN SHEET 2 OF 3	STEVENS CO.

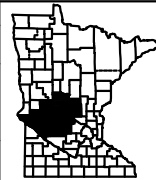

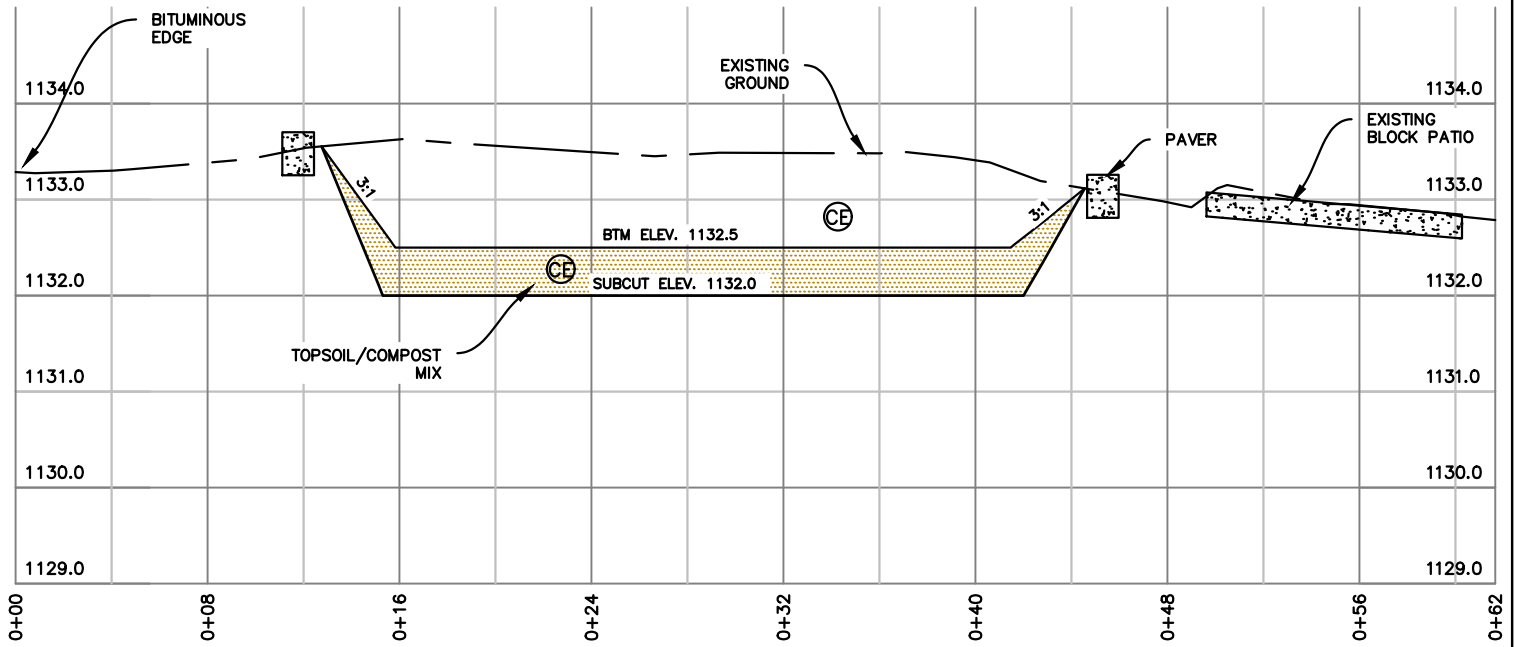

A-A

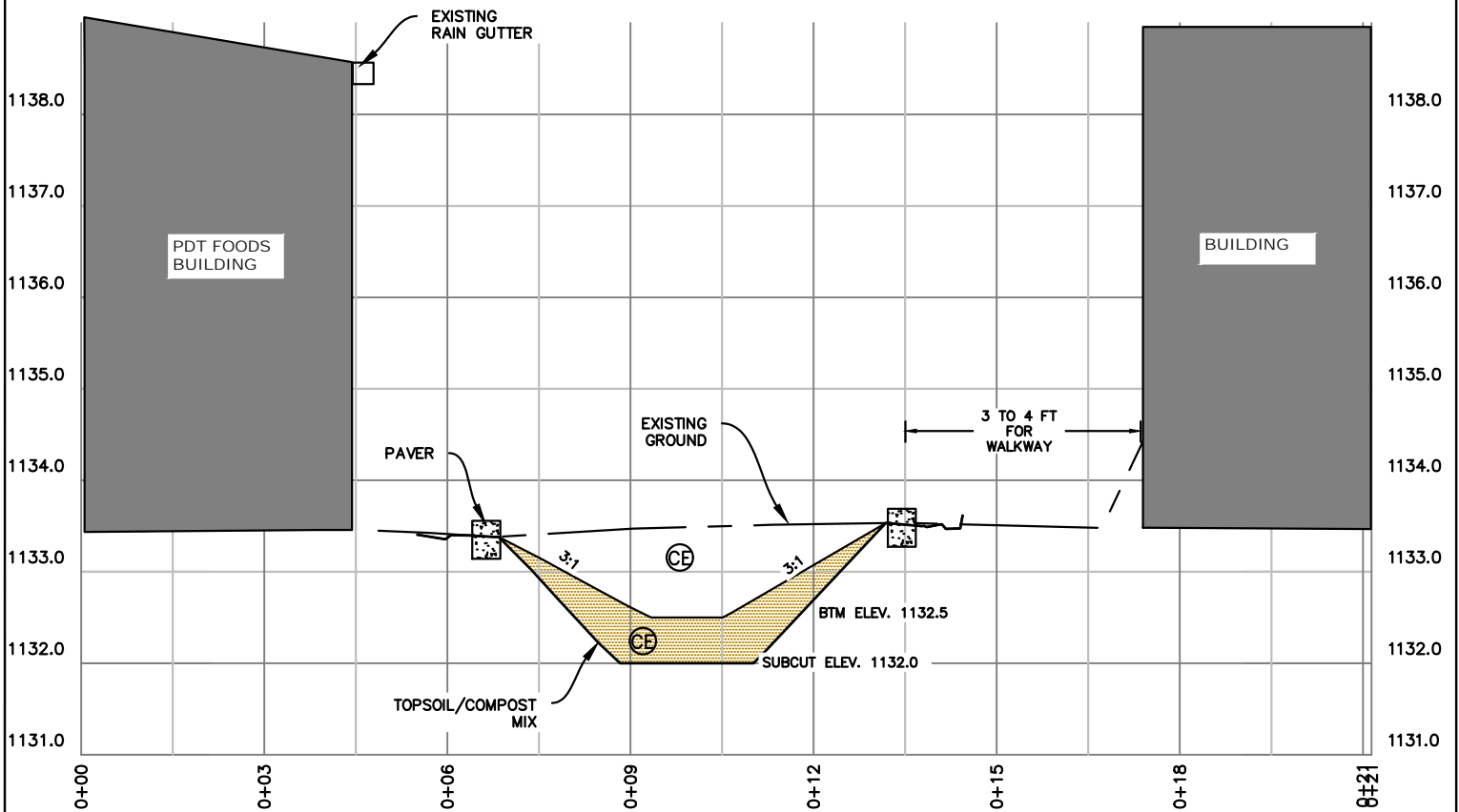

B-B

I HEREBY CERTIFY THAT THIS PLAN, SPECIFICATIONS, OR REPORT WAS PREPARED BY ME OR UNDER MY DIRECT SUPERVISION AND THAT I POSSESS THE PROPER JOB APPROVAL AUTHORITY (JAA) ACCREDITED TO ME BY THE STEVENS COUNTY SOIL AND WATER CONSERVATION DISTRICT BOARD OF SUPERVISORS.

APPROVED BY:

DATE:

WEST CENTRAL TECHNICAL SERVICE AREA (WCTSA)

POMME DE TERRE FOODS INC. RAIN GARDEN

CROSS SECTIONS

PLAN SHEET 3 OF 3

STEVENS CO.

